

# **NURSE CALL SYSTEM PLAN PREVENTIVE MAINTENANCE (PPM) REPORT**

FOR  
**SRI KOTA SPECIALIST MEDICAL CENTRE**



FEBRUARY 2024

by



JV VISION SDN. BHD.

**LEVEL 4**

**TEAM A WARD**

HOSPITAL : SRI KOTA MEDICAL CENTRE  
 LEVEL : 4  
 WARD : TEAM A

BED NO.	CORRIDOR LIGHT (CL)	STAFF PRESENCE (SP)	BED STATION (BS)	SPEAKER MODULE (SM)	CALL CORD (CC)	TOILET STATION (TS)	TOILET LIGHT (TL)	REMARKS
413 A	1, ✓	1, ✓	✓	✓	✓	1, ✓	1, ✓	
413 B			✓	✓	✓			
413 C			✓	✓	✓			
413 D			✓	✓	✓			
414 A	1, ✓	1, ✓	✓	✓	✓	1, ✓	1, ✓	
414 B			✓*	✓	✓			* Bed Station No Audio Found Faulty.
414 C			✓	✓	✓			
414 D			✓	✓	✓			
415 A	1, ✓	1, ✓	✓	✓	✓	1, ✓	1, ✓	
415 B			✓	✓	✓			
415 C			✓	✓	✓			
415 D			✓	✓	✓			
416 A	1, ✓	1, ✓	✓	✓	✓	1, ✓	1, ✓	
416 B			✓	✓	✓			



HOSPITAL : SRI KOTA MEDICAL CENTRE  
LEVEL : 4  
WARD : TEAM A

BED NO.	CORRIDOR LIGHT (CL)	STAFF PRESENCE (SP)	BED STATION (BS)	SPEAKER MODULE (SM)	CALL CORD (CC)	TOILET STATION (TS)	TOILET LIGHT (TL)	REMARKS
417 A	1, ✓	1, ✓	✓	✓	✓	1, ✓	1, ✓	
417 B			✓	✓	✓			
418 A	1, ✓	1, ✓	✓	✓	✓	1, ✓	1, ✓	
418 B			✓	✓	✓			
MEDICAL PREPARATION ROOM	NA	NA	PFH ✓	NA	NA	NA	NA	
NURSE MANAGER	NA	NA	SS ✓	NA	NA	NA	NA	

STAFF STATION : IN WORKING CONDITION.  
CONSOLE : CONSOLE HANDSET BROKEN, BUT STILL ABLE TO RECEIVE CALLS-IN AND INDICATE THE CALLS-IN LOCATION.  
ACU : IN WORKING CONDITION.  
HYBRID CARD :  
REMARKS :

SIGNATURE :

NAME : MOHD FAIZAL

DATE : 23/02/2024

COMPANY : JV VISION SDN BHD

NA	NOT AVAILABLE
NIP	NOT IN PLACE
UTT	UNABLE TO TEST
UTA	UNABLE TO ACCESS



**LEVEL 4**

**TEAM B WARD**

HOSPITAL : SRI KOTA MEDICAL CENTRE  
LEVEL : 4  
WARD : TEAM B

BED NO.	CORRIDOR LIGHT (CL)	STAFF PRESENCE (SP)	BED STATION (BS)	SPEAKER MODULE (SM)	CALL CORD (CC)	TOILET STATION (TS)	TOILET LIGHT (TL)	REMARKS
401 A	1, v	1, v	v	v	v	1, v	1, v	
401 B			v	v	v			
402 A	1, v	1, v	v	v	v	1, v	1, v	
402 B			v	v	v			
403 A	1, v	1, v	v	v	FAULTY	1, v	1, v	
403 B			v	v	v			
404 A	1, v	1, v	v	v	v	1, v	1, v	
404 B			v	v	v			
405 A	1, v	1, v	v	v	v	1, v	1, v	
405 B			v	v	v			
406 A	1, v	1, v	v	v	v	1, v	1, v	
406 B			v	v	v			
407 A	1, v	1, v	v	v	v	1, v	1, v	
407 B			v	v	v			
408 A	1, v	1, v	v	v	v	1, v*	1, v	* Toilet Station No Ring.
408 B			v	v	v			
409 A	1, v	1, v	v	v	v	1, v	1, v	
409 B			v	v	v			
410 A	1, v	1, v	v	v	v	1, v	1, v	
410 B			v	v	v			
411	v	v	v	v	v	v	v	

HOSPITAL : SRI KOTA MEDICAL CENTRE  
LEVEL : 4  
WARD : TEAM B

BED NO.	CORRIDOR LIGHT (CL)	STAFF PRESENCE (SP)	BED STATION (BS)	SPEAKER MODULE (SM)	CALL CORD (CC)	TOILET STATION (TS)	TOILET LIGHT (TL)	REMARKS
412	✓	✓	✓	✓	✓	✓	✓	
419	✓	✓	✓	✓	✓	✓	✓	
420	✓	✓	✓	✓	✓	✓	✓	
421	✓	✓	✓	✓	✓	✓	✓	
422	✓	✓	✓	✓	✓	✓	✓	
423	✓	✓	✓	✓	✓	✓	✓	
424	✓	✓	✓	✓	✓	✓*	✓	* Toilet Station No Ring.
425	✓	✓	✓	✓	✓	✓	✓	
426	✓	✓	✓	✓	FAULTY	✓	✓	
427	✓	✓	✓	✓	✓	✓	NA	

CONSOLE : CONSOLE HANDSET BROKEN, BUT STILL ABLE TO RECEIVE CALLS-IN AND INDICATE THE CALLS-IN LOCATION.  
ACU : IN WORKING CONDITION  
HYBRID CARD : IN WORKING CONDITION  
REMARKS :

SIGNATURE :	
NAME	: MOHD FAIZAL
DATE	: 23/02/2024
COMPANY	: JV VISION SDN. BHD.



NA	NOT AVAILABLE
NIP	NOT IN PLACE
UTT	UNABLE TO TEST
UTA	UNABLE TO ACCESS



**LEVEL 5**

**TEAM A WARD**



HOSPITAL : SRI KOTA MEDICAL CENTRE  
 LEVEL : 5  
 WARD : TEAM A



BED NO.	CORRIDOR LIGHT (CL)	STAFF PRESENCE (SP)	BED STATION (BS)	CALL CORD (CC)	TOILET STATION (TS)	REMARKS
525A	1, v	1, v	v	v	1, v	
525B			v	v		
525C			v	v		
525D			v	v		
526A	1, v	1, v	v	NIP	1, v	
526B			v	NIP		
526C			v	v		
526D			v	NIP		
527A	1, v	1, v	v	v	1, v	
527B			v	v		
527C			v	v		
527D			v	v		
VIP RUBY 528	v	v	v	v* PILLOW SPEAKER	v	* Call Cord Use TV and Light Control
529A	v	v	v	v	v	
529B	v	v	v	v	v	



HOSPITAL : SRI KOTA MEDICAL CENTRE  
LEVEL : 5  
WARD : TEAM A



BED NO.	CORRIDOR LIGHT (CL)	STAFF PRESENCE (SP)	BED STATION (BS)	CALL CORD (CC)	TOILET STATION (TS)	REMARKS
530A	✓	✓	✓	NIP	✓	
530B	✓	✓	✓	NIP	✓	
531A	1, ✓	1, ✓	✓	✓*	1, ✓	* Call Cord Button Not In Place.
531B			✓	✓		
MEDICAL PREPARATION	NA	NA	SS ✓	NA	NA	

CONSOLE : IN WORKING CONDITION.  
ACU :  
HYBRID CARD :  
REMARKS :  
:

SIGNATURE :	
	
NAME	: MOHD FAIZAL
DATE	: 23/02/2024
COMPANY	: JV VISION SDN. BHD.



NA	NOT AVAILABLE
NIP	NOT IN PLACE
UTT	UNABLE TO TEST
UTA	UNABLE TO ACCESS



**LEVEL 5**

**TEAM B WARD**



HOSPITAL : SRI KOTA MEDICAL CENTRE  
LEVEL : 5  
WARD : TEAM B



BED NO.	CORRIDOR LIGHT (CL)	STAFF PRESENCE (SP)	BED STATION (BS)	CALL CORD (CC)	TOILET STATION (TS)	REMARKS
501	√	√	√	√	√	
502	√	√	√	√	√	
503 A	1, √	1, √	√	√	1, √	
503 B			√	√		
505 A	1, √	1, √	√	√	1, √	
505 B			√	√		
506 A	1, √	1, √	√	√	1, √	
506 B			√	√		
507 A	1, √	1, √	√	√	1, √	
507 B			√	√		
508 A	1, √	1, √	√	√	1, √	
508 B			√	√		
509 A	1, √	1, √	√	√	1, √	
509 B			√	√		
510 A	1, √	1, √	√	√	1, √	
510 B			√	√		
511 A	1, √	1, √	√	√	1, √	
511 B			√	√		



HOSPITAL  
LEVEL  
WARD

: SRI KOTA MEDICAL CENTRE  
: 5  
: TEAM B



BED NO.	CORRIDOR LIGHT (CL)	STAFF PRESENCE (SP)	BED STATION (BS)	CALL CORD (CC)	TOILET STATION (TS)	REMARKS
512	✓	✓	✓	✓	✓	
513	✓	✓	✓	✓	✓	
515	✓	✓	✓	✓	✓	
516	✓	✓	✓	✓	✓	
517A	1, ✓	1, ✓	✓	✓	1, ✓	
517B			✓	✓		
518A	1, ✓	1, ✓	✓	FAULTY	1, ✓	
518B			✓	✓		
519	✓	✓	✓	✓	✓	
520	✓	✓	✓	✓	✓	
521A	1, ✓	1, ✓	✓	✓	1, ✓	
521B			✓	✓		
522A	1, ✓	1, ✓	✓	✓	1, ✓	
522B			✓	✓		





HOSPITAL : SRI KOTA MEDICAL CENTRE  
LEVEL : 5  
WARD : TEAM B



BED NO.	CORRIDOR LIGHT (CL)	STAFF PRESENCE (SP)	BED STATION (BS)	CALL CORD (CC)	TOILET STATION (TS)	REMARKS
523	√	√	√	√	√	

CONSOLE : IN WORKING CONDITION.  
ACU :  
HYBRID CARD :  
REMARKS :

SIGNATURE :	
	
NAME	: MOHD FAIZAL
DATE	: 23/02/2024
COMPANY	: JV VISION SDN. BHD.



NA	NOT AVAILABLE
NIP	NOT IN PLACE
UTT	UNABLE TO TEST
UTA	UNABLE TO ACCESS

**LEVEL 6**

**TEAM A WARD**

HOSPITAL : SRI KOTA MEDICAL CENTRE  
LEVEL : 6  
WARD : TEAM A

BED NO.	CORRIDOR LIGHT (CL)	STAFF PRESENCE (SP)	BED STATION (BS)	SPEAKER MODULE (SM)	CALL CORD (CC)	TOILET STATION (TS)	TOILET LIGHT (TL)	REMARKS
625 A	1, ✓	1, ✓	✓	ONE WAY	✓	1, ✓	1, ✓	
625 B			✓	ONE WAY	✓			
626 A	1, ✓	1, ✓	✓	ONE WAY	✓	1, ✓	1, ✓	
626 B			✓	ONE WAY	✓			
627 A	1, ✓	1, ✓	✓	ONE WAY	✓	1, ✓	1, ✓	
627 B			✓	✓	✓			
628 (Jade)	✓	✓	✓	ONE WAY	✓	✓	✓	
629 A	1, ✓	1, ✓	FAULTY	ONE WAY	✓*	1, ✓	1, ✓	* Call Cord Button Not In Place
629 B			✓	ONE WAY	✓			
629 C			FAULTY	ONE WAY	✓*			* Call Cord Button Not In Place
629 D			✓*	ONE WAY	✓**			* Bed Station Emergency Button Faulty * Call Cord Button Not In Place
630 A	1, ✓	1, ✓	✓	✓	✓*	✓**	✓	* Call Cord Button Not In Place
630 B			✓	✓	✓			** Toilet Station No Ring
630 C			✓	✓	✓*			* Call Cord Button Not In Place
630 D			✓	✓	✓*			* Call Cord Button Not In Place



HOSPITAL : SRI KOTA MEDICAL CENTRE  
LEVEL : 6  
WARD : TEAM A

BED NO.	CORRIDOR LIGHT (CL)	STAFF PRESENCE (SP)	BED STATION (BS)	SPEAKER MODULE (SM)	CALL CORD (CC)	TOILET STATION (TS)	TOILET LIGHT (TL)	REMARKS
631 A	1, v	1, v	v	v	v	1, v	1, v	
631 B			v	v	v			
631 C			v	v	v			
631 D			v	v	v			
CLEAN ROOM	NA	NA	PCS v	NA	NA	NA	NA	
NURSE MANAGER ROOM	NA	NA	SS v*	NA	NA	NA	NA	This Room Currently Use For Other Purpose. Station Has Been Dismanyled by Others.

STAFF STATION :  
CONSOLE : CONSOLE HANDSET BROKEN, SLOW SOUND AT BED (ALL)  
ACU : 1ST BOARD CANNOT COMMUNICATE  
HYBRID CARD : IN WORKING CONDITION  
ROOM CONVERT TO OTHER PURPOSE : TREATMENT ROOM ALREADY CONVERT TO CLEAN ROOM, NURSE MANAGER ROOM.  
REMARKS

SIGNATURE :	
 	
NAME	: MOHD FAIZAL
DATE	: 23/02/2024
COMPANY	: JV VISION SDN. BHD.

NA	NOT AVAILABLE
NIP	NOT IN PLACE
UTT	UNABLE TO TEST
UTA	UNABLE TO ACCESS

**LEVEL 6**

**TEAM B WARD**



HOSPITAL : SRI KOTA MEDICAL CENTRE  
LEVEL : 6  
WARD : TEAM B

BED NO.	CORRIDOR LIGHT (CL)	STAFF PRESENCE (SP)	BED STATION (BS)	SPEAKER MODULE (SM)	CALL CORD (CC)	TOILET STATION (TS)	TOILET LIGHT (TL)	REMARKS
601	✓	✓	✓	NO AUDIO	✓	✓	✓	
602	✓	✓	✓	✓	✓	✓	✓	
603 A	1, ✓	1, ✓	✓	✓	✓	1, ✓	1, ✓	
603 B			✓	NO AUDIO	✓			
605 A	1, ✓	1, ✓	✓	✓	✓	1, ✓	1, ✓	
605 B			✓	✓	✓			
606 A	1, ✓	1, ✓	✓	✓	✓	1, ✓	1, ✓	
606 B			✓	✓	✓			
607 A	1, ✓	1, ✓	✓	✓	✓	1, ✓	1, ✓	
607 B			✓	✓	✓			
608 A	1, ✓	1, ✓	✓	✓	✓	1, ✓	1, ✓	
608 B			✓	✓	✓			
609 A	1, ✓	1, ✓	✓	✓	✓	1, ✓	1, ✓	
609 B			✓	✓	✓			
610 A	1, ✓	1, ✓	✓	NO AUDIO*	✓	1, ✓	1, ✓	* Speaker Module No Audio Found Speaker Faulty
610 B			✓	✓	✓			



HOSPITAL : SRI KOTA MEDICAL CENTRE  
LEVEL : 6  
WARD : TEAM B

BED NO.	CORRIDOR LIGHT (CL)	STAFF PRESENCE (SP)	BED STATION (BS)	SPEAKER MODULE (SM)	CALL CORD (CC)	TOILET STATION (TS)	TOILET LIGHT (TL)	REMARKS
611 A	1, V	1, FAULTY	✓	✓	✓	1, V	1, V	
611 B			✓	✓	✓			
612 A	1, V	1, V	✓	NO AUDIO	FAULTY	1, V*	1, V	* Toilet Station No Ring
612 B			✓	✓	✓			
613 A	1, V	1, V	✓	✓	✓	1, V*	1, V	* Toilet Station No Ring
613 B			✓	✓	✓			
615	✓	✓	✓	✓	✓	✓	✓	
616	✓	✓	✓	✓	✓*	✓	✓	* Call Cord Button Not In Place
617 A	1, V	1, V	✓	✓	✓	1, V*	1, V	* Toilet Station No Ring
617 B			✓	NO AUDIO	✓			
618 A	1, V	1, V	✓	✓	✓	1, V	1, V	
618 B			✓	✓	✓			
619	✓	✓	✓	✓	✓	✓	✓	
620	✓	✓	✓	✓	✓	✓	✓	
621 A	UTA	UTA	UTA	UTA	UTA	UTA	UTA	Unable To Access Due Have Isolation Patient
621 B			UTA	UTA	UTA			



HOSPITAL : SRI KOTA MEDICAL CENTRE  
LEVEL : 6  
WARD : TEAM B



BED NO.	CORRIDOR LIGHT (CL)	STAFF PRESENCE (SP)	BED STATION (BS)	SPEAKER MODULE (SM)	CALL CORD (CC)	TOILET STATION (TS)	TOILET LIGHT (TL)	REMARKS
622 A	1, ✓	1, ✓	✓	✓	✓	1, ✓	1, ✓	
622 B			✓	✓	✓			
623	✓	✓	✓	✓	✓	✓	✓	

STAFF STATION : NONE  
CONSOLE : CONSOLE HANDSET FAULTY, BUT CONSOLE STILL ABLE TO RECEIVE CALLS-IN AND INDICATE THE CALLS-IN LOCATION.  
ACU : ACU KEY FAULTY (BOX)  
REMARKS :

SIGNATURE :	
NAME	: MOHD FAIZAL
DATE	: 23/02/2024
COMPANY	: JV VISION SDN. BHD.



NA	NOT AVAILABLE
NIP	NOT IN PLACE
UTT	UNABLE TO TEST
UTA	UNABLE TO ACCESS

**LEVEL 7**

**TEAM A WARD**





HOSPITAL : SRI KOTA MEDICAL CENTRE  
 LEVEL : 7  
 WARD : TEAM A



BED NO.	CORRIDOR LIGHT (CL)	STAFF PRESENCE (SP)	BED STATION (BS)	SPEAKER MODULE (SM)	CALL CORD (CC)	TOILET STATION (TS)	TOILET LIGHT (TL)	REMARKS
707 A	1, v	1, v	✓	✓	✓	1, v	1, v	
707 B			✓	✓	✓			
707 C			✓*	✓	✓			* Bed Station for Emergency Button Broken.
707 D			✓	✓	✓			
708 A	1, v	1, v	✓	✓	NIP	1, v	1, v	Room Convert to Staff Office Healthy.
708 B			✓	✓	✓			
708 C			✓	✓	NIP			
708 D			✓	✓	NIP			
709 A	1, v	1, v	✓	✓	✓	1, v	1, v	
709 B			✓	✓	✓			
709 C			✓	✓	✓			
709 D			✓	✓	FAULTY			
710A (Diamond)	✓	✓	✓	✓	✓	✓	NA	
711 A	1, v	1, v	✓	✓	✓	1, v	1, v	
711 B			✓	✓	✓			
711 C			✓	✓	✓			
711 D			✓	✓	✓			



HOSPITAL : SRI KOTA MEDICAL CENTRE  
LEVEL : 7  
WARD : TEAM A

BED NO.	CORRIDOR LIGHT (CL)	STAFF PRESENCE (SP)	BED STATION (BS)	SPEAKER MODULE (SM)	CALL CORD (CC)	TOILET STATION (TS)	TOILET LIGHT (TL)	REMARKS
712 A	1, v	1, v	✓	✓	✓	1, v	1, v	
712 B			✓	✓	✓			
712 C			✓*	✓	✓			* Bed Station for Reset Button Not In Place.
712 D			✓	✓	✓			
TREATMENT	NA	NA	PFH ✓	NA	NA	NA	NA	
NURSE MANAGER	NA	NA	SS ✓	NA	NA	NA	NA	
MEDICAL PREPARATION ROOM	NA	NA	UTA	NA	NA	NA	NA	Unable To Access Convert To Store Room

STAFF STATION : WORKING IN GOOD CONDITIONS  
CONSOLE : PTT OK.  
ACU : WORKING IN GOOD CONDITIONS  
HYBRID CARD : WORKING IN GOOD CONDITIONS  
ROOM CONVERT TO OTHER PURPOSE : ROOM 708 ALREADY CHANGE TO STAFF OFFICE HEALTHY.

SIGNATURE :  
  
NAME : MOHD FAIZAL  
DATE : 23/02/2024  
COMPANY : JV VISION SDN. BHD.



NA	NOT AVAILABLE
NIP	NOT IN PLACE
UTT	UNABLE TO TEST
UTA	UNABLE TO ACCESS

**LEVEL 7**

**TEAM B WARD**



HOSPITAL  
LEVEL  
WARD

: SRI KOTA MEDICAL CENTRE  
: 7  
: TEAM B

BED NO.	CORRIDOR LIGHT (CL)	STAFF PRESENCE (SP)	BED STATION (BS)	SPEAKER MODULE (SM)	CALL CORD (CC)	TOILET STATION (TS)	TOILET LIGHT (TL)	REMARKS
701 A	1, ✓	1, ✓	✓	✓	✓	1, ✓	1, ✓	
701 B			✓	✓	✓			
702 A	1, ✓	1, ✓	✓	✓	✓	1, ✓	1, ✓	
702 B			✓	✓	✓			
703 A	1, ✓	1, ✓	✓*	✓	✓	✓	✓	* Bed Station Emergency Button Faulty
703 B			✓	✓	✓			
704 A	✓	✓	✓*	✓	✓	✓	✓	* Bed Station Emergency Button Faulty
704 B			✓	✓	✓			
705	✓	✓	✓	✓	✓	✓	✓	
706	✓	✓	✓	✓	✓	✓	✓	
713	✓	✓	✓	✓	✓	✓	✓	
714 A	✓	✓	✓	✓	✓	✓	✓	
714 B			✓	✓	✓			
715 A	✓	✓	✓	✓	✓	✓	✓	
715 B			✓	✓	✓			
716	✓	✓	✓	✓	✓	✓	✓	
717	✓	✓	✓	✓	✓	✓	✓	
DS 1	NIP	FAULTY	FAULTY	NIP	NIP	NIP	UTA	Room Converted to Store
DS 2	✓	✓	✓	✓	✓	✓	NA	



HOSPITAL : SRI KOTA MEDICAL CENTRE  
 LEVEL : 7  
 WARD : TEAM B



BED NO.	CORRIDOR LIGHT (CL)	STAFF PRESENCE (SP)	BED STATION (BS)	SPEAKER MODULE (SM)	CALL CORD (CC)	TOILET STATION (TS)	TOILET LIGHT (TL)	REMARKS
DS 3	✓	✓	✓	✓	✓	✓	FAULTY	Room Converted to Store
DS 4	✓	✓	✓	✓	✓	✓	✓	
DS 5	✓	✓	✓	✓	✓	✓	✓	
DS 6	✓	✓	✓	✓	✓	✓	✓	
DS 7	NIP	✓	FAULTY	✓	NIP	NIP	NIP	Room converted to store.
DS 8	✓	✓	✓	✓	FAULTY	✓	✓	Room converted to store.
DS 9	✓	✓	✓	✓	✓*	✓	✓	Converted to female doctor on call room * Call Cord Button Not In Place

STAFF STATION : WORKING IN GOOD CONDITIONS  
 CONSOLE : CABLE TELEPHONE FROM HANDSET TO CONSOLE BROKEN & CONSOLE HANDSET BROKEN  
 ACU : WORKING IN GOOD CONDITIONS  
 HYBRID CARD : WORKING IN GOOD CONDITIONS  
 ROOM CONVERT TO OTHER PURPOSE : ROOM 701 CONVERTED TO OFFICE  
 : DS 1, DS 2 & DS 7 CONVERTED TO STORE  
 : DS 8 COVERED TO MALE DOCTOR ON CALL ROOM  
 : DS 9 COVERED TO FEMALE DOCTOR ON CALL ROOM

SIGNATURE :	
	
NAME	: MOHD FAIZAL
DATE	: 23/02/2024
COMPANY	: JV VISION SDN. BHD.



NA	NOT AVAILABLE
NIP	NOT IN PLACE
UTT	UNABLE TO TEST
UTA	UNABLE TO ACCESS



**LEVEL 8**

**CCU**





HOSPITAL : SRI KOTA MEDICAL CENTRE  
 LEVEL : 8  
 WARD : CCU



BED NO.	CORRIDOR LIGHT (CL)	STAFF PRESENCE (SP)	BED STATION (BS)	SPEAKER MODULE (SM)	CALL CORD (CC)	TOILET STATION (TS)	TOILET LIGHT (TL)	REMARKS
CCU 1	✓	NA	OK (Push button type)*	ONE WAY	NA	NA	NA	* Hybrid Card Faulty (Cannot Generate Tone)
CCU 2	✓	NA	OK (Push button type)	ONE WAY	NA	NA	NA	
CCU 3	✓	NA	OK (Push button type)	ONE WAY	NA	NA	NA	
CCU 4	✓	NA	OK (Push button type)	ONE WAY	NA	NA	NA	
CCU 5	✓	NA	OK (Pull Cord type)	ONE WAY	NA	✓*	✓*	*Customade (stand alone) toilet nurse call
CCU 6	✓	NA	OK (Pull Cord type)	ONE WAY	NA	NA	NA	
CCU 7	✓	NA	OK(Pull Cord type)	ONE WAY	NA	NA	NA	
CCU 8	✓	NA	OK(Pull Cord type)	ONE WAY	NA	NA	NA	
NICU 1 (11A)	FAULTY	NA	OK(Push button type)	ONE WAY	NA	NA	NA	
NICU2 (11B)			OK(Push button type)					
NURSE MANAGER ROOM	NA	NA	SS ✓	ONE WAY	NA	NA	NA	Staff station okay
STAFF REST ROOM	NA	NA	SS ✓	ONE WAY	NA	NA	NA	Staff station okay

STAFF STATION : NONE  
 CONSOLE : PHONE CORD FAULTY - CABLE ONLY  
 ACU : ACU PROBLEM ONLY ONE WAY COMMUNICATION  
 ROOM CONVERT TO OTHER PURPOSE : NICU ROOM CONVERTED TO EQUIPMENT ROOM

SIGNATURE : 

NAME : MOHD FAIZAL

DATE : 23/02/2024

COMPANY : JV VISION SDN. BHD.



NA	NOT AVAILABLE
NIP	NOT IN PLACE
UTT	UNABLE TO TEST
UTA	UNABLE TO ACCESS

413 - 415  
416 - 418

# LEVEL 4, WARD TEAM A

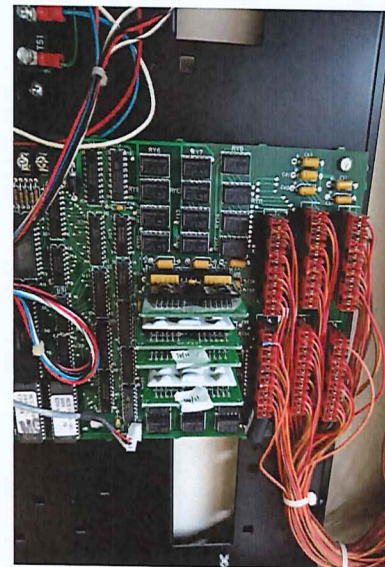

All tested device In Working Condition.



413 - 415  
416 - 418

# LEVEL 4, WARD TEAM A



Console Handset Found Damaged But Still Can Be Used.



# LEVEL 4, WARD TEAM B



Call Cord for Bed 403A  
Found Faulty.



Toilet Station for Toilet  
408A Found No Ring.



Toilet Station for Toilet  
424 Found No Ring.

# LEVEL 4, WARD TEAM B



Toilet Station for Toilet  
425 Found No Ring.



Call Cord for Bed 426  
Found Faulty.



# LEVEL 4, WARD TEAM B

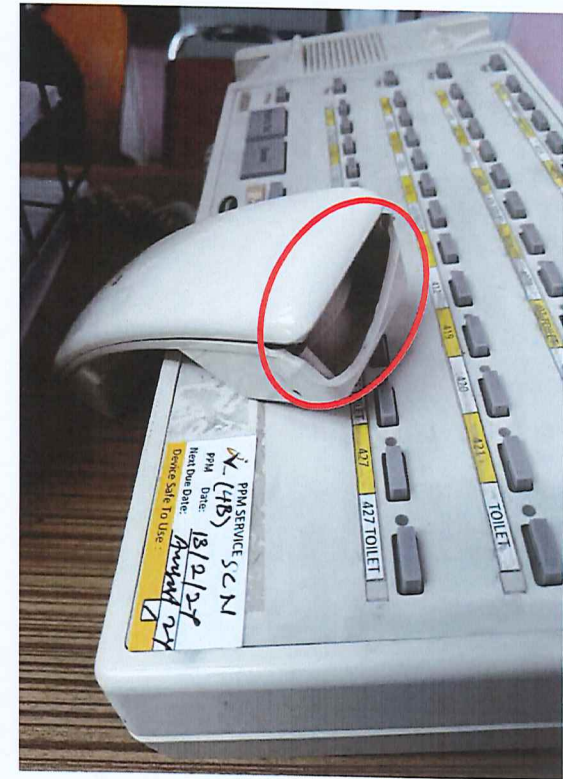

Console Handset Found Damaged But Still Can Be Used.



# WARD 5A

## LEVEL 5, WARD TEAM A



Call Cord Button for Bed 526A, Bed 526B & Bed 526D Found Not In Place.

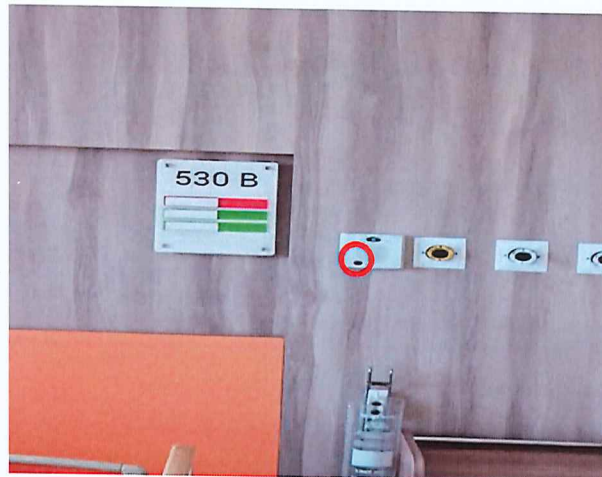

Call Cord Button for Bed 530A & Bed 530B  
Found Not In Place.



Call Cord Button for  
Bed 531A Button Not In Place.

**WARD 5B**

# LEVEL 5, WARD TEAM B

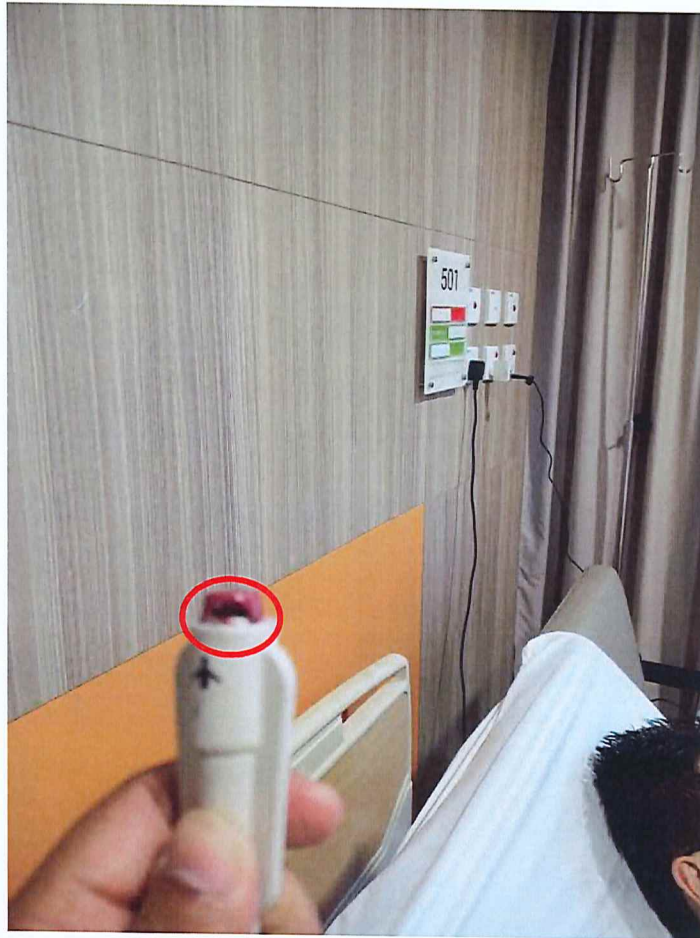

Call Cord for Room 501  
Found Button Damaged  
But Still Can Be Used.

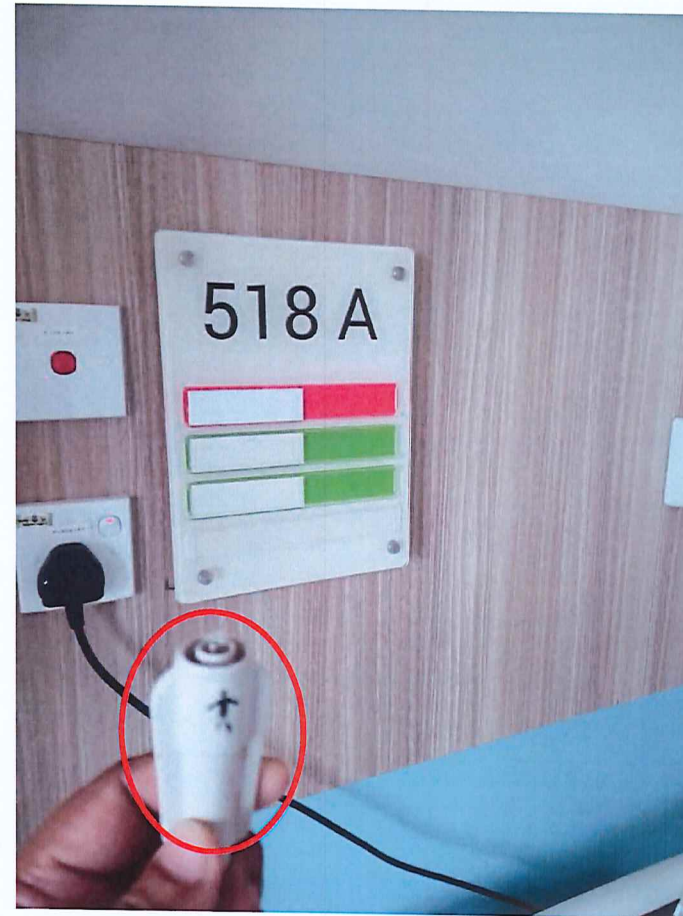

Call Cord for Bed 518A  
Found Faulty.



**WARD 6A**  
**625 - 631**

# LEVEL 6, WARD TEAM A



Bed Station for Bed 629A  
Found Faulty and Call  
Cord for Button Not In Place.



Bed Station for Bed 629C  
Found Faulty and Call  
Cord for Button Not In Place.



Call Cord Button Not In  
Place for Room 630A



**WARD 6A  
625 - 631**

# LEVEL 6, WARD TEAM A



Bed Station for Bed 629D Found  
Emergency Button Faulty.



Call Cord Button Not In  
Place for Room 639D

**WARD 6A  
625 - 631**

# LEVEL 6, WARD TEAM A

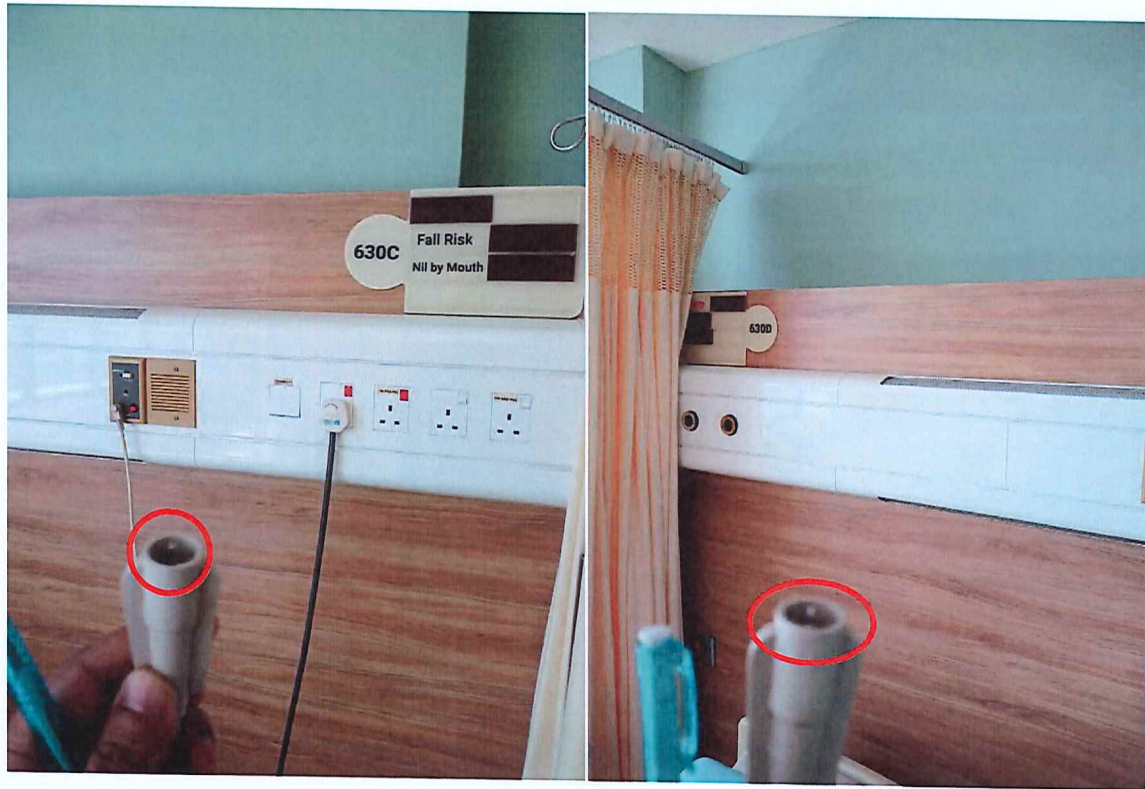

Call Cord for Bed 630C & Bed 630D  
Found Not In Place.



Toilet Station for Toilet  
630A ~ 630D Found  
No Ring.



WARD 6A  
625 - 631

# LEVEL 6, WARD TEAM A



Staff Presence at Nurse Manager Room Found Button Not In Place.

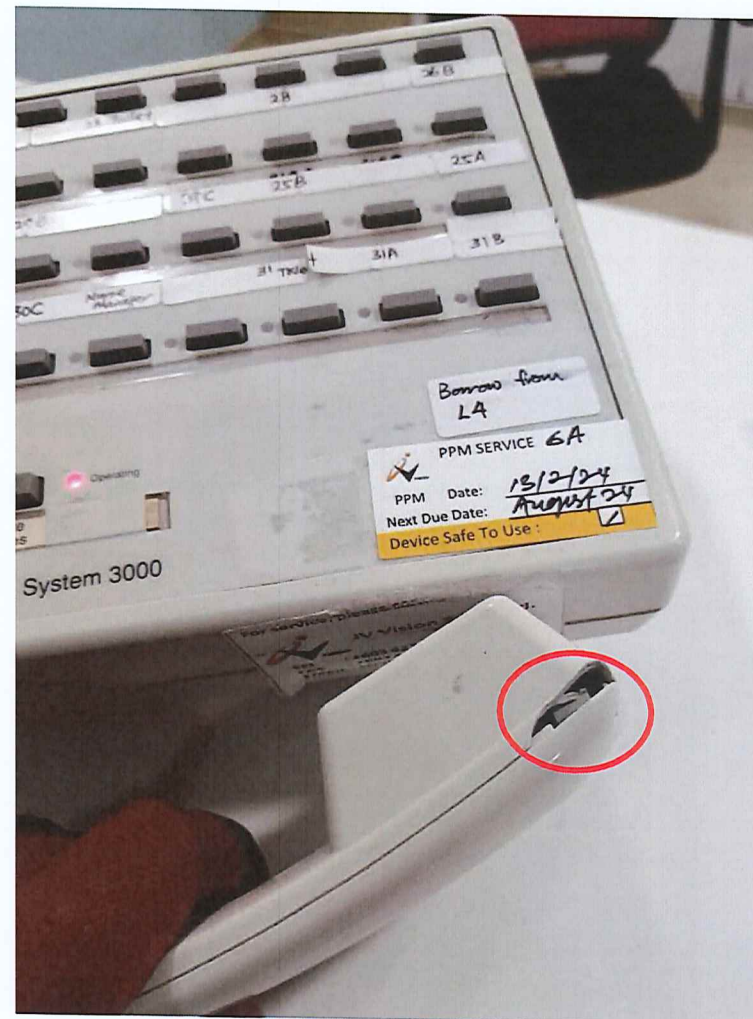

Console Handset Found Damaged But Still Can Be Used.





# LEVEL 6, WARD TEAM B



Staff Presence for Room 611A ~ Room 611B  
Found Faulty.



Call Cord for Bed 612A  
Found Faulty.



## LEVEL 6, WARD TEAM B



Toilet Station for Toilet 612A~  
612B Found No Ring.



Toilet Station for Toilet  
613A~613B Found  
No Ring.



Call Cord for Bed 616  
Found Button Not In Place.



## LEVEL 6, WARD TEAM B



Toilet Station for Toilet 612A~  
612B Found No Ring.



Toilet Station for Toilet  
613A~613B Found  
No Ring.



Call Cord for Bed 616  
Found Button Not In Place.





## LEVEL 6, WARD TEAM B

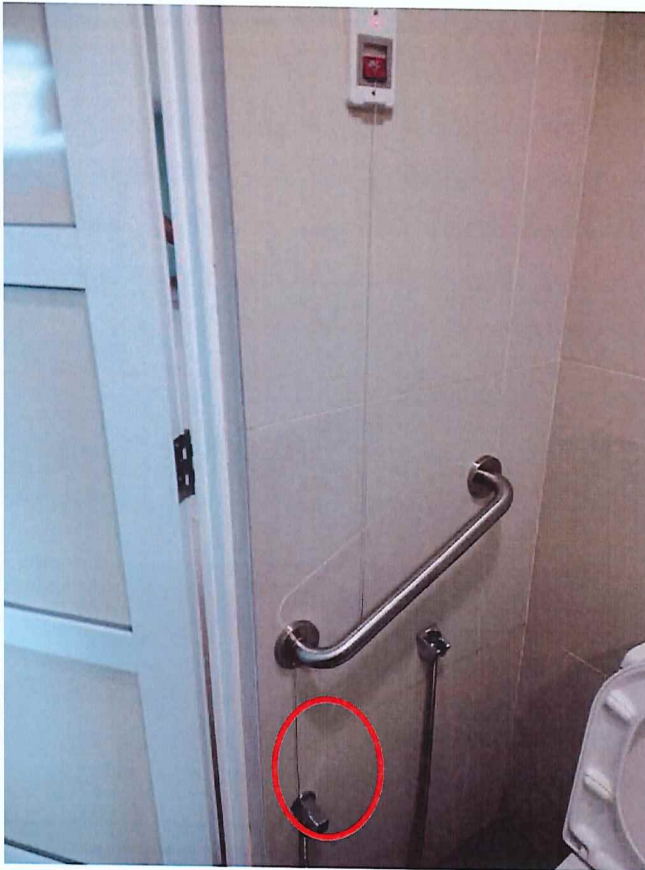

Toilet Station for Toilet 617A~  
617B Found No Ring.

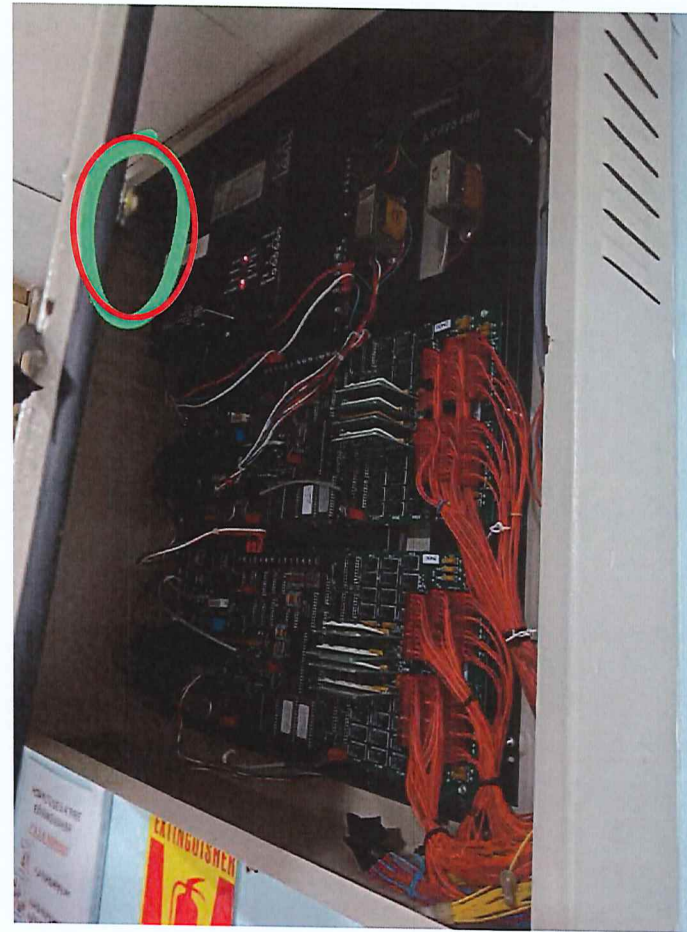

Key Faulty at Nurse Controller.



# LEVEL 6, WARD TEAM B

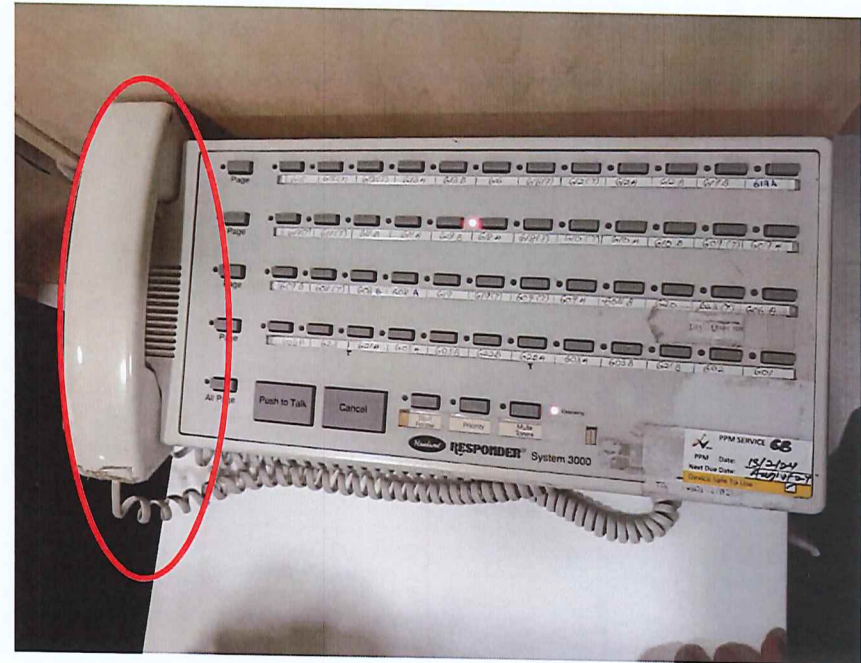
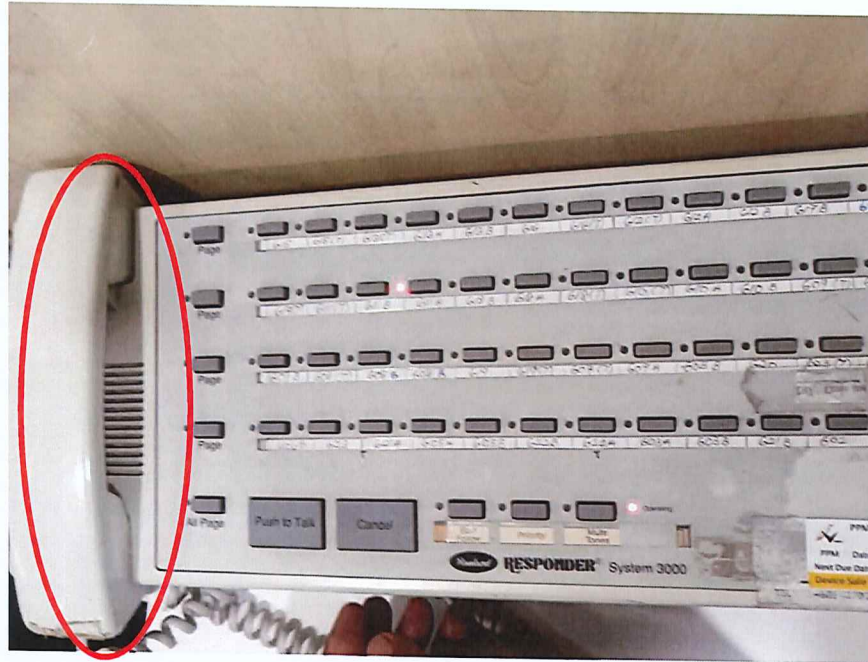

Console Handset Faulty but console still able to receive calls in and indicate the calls location.





## LEVEL 7, WARD TEAM A



Bed Station for Room 707C  
Found Emergency Button  
Broken.



Call Cord for Bed 708A  
Found Not In Place.





# LEVEL 7, WARD TEAM A

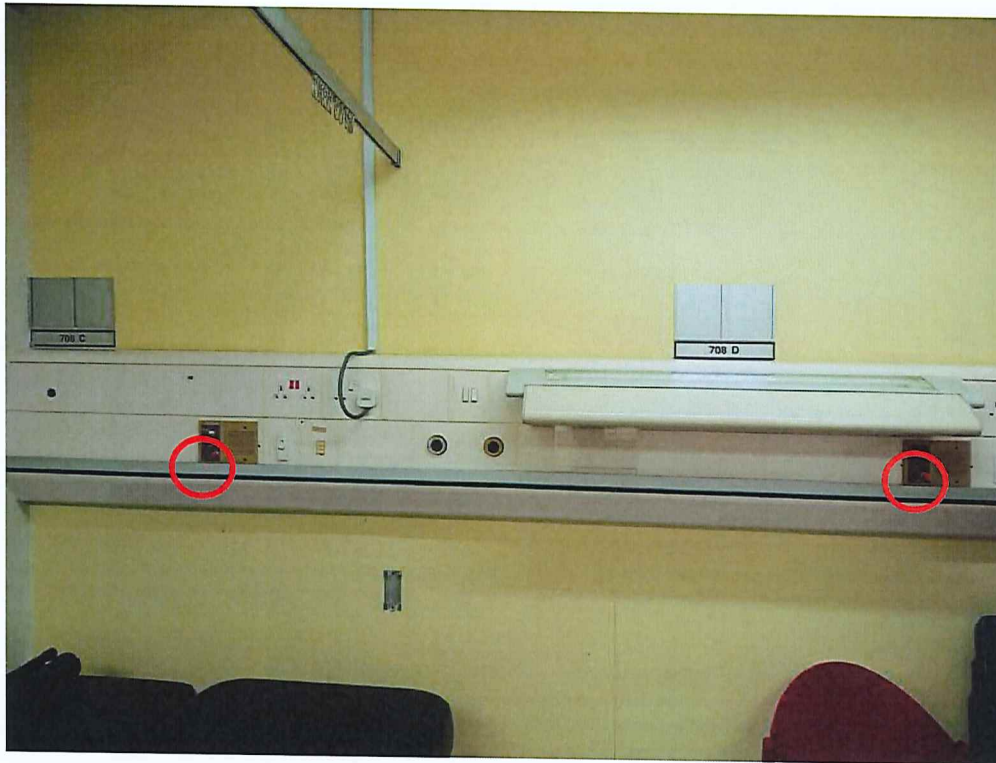

Call Cord for Bed 708C & Bed 708D  
Found Not In Place.

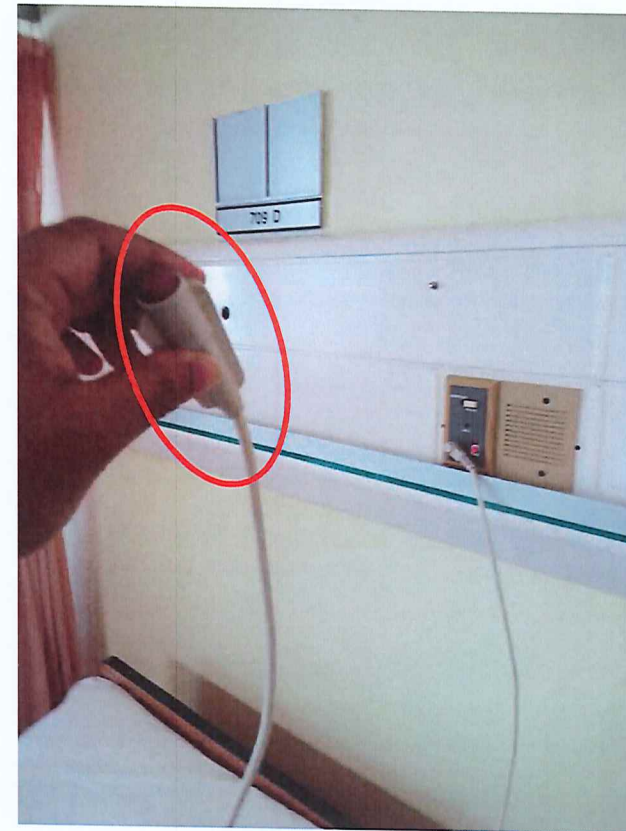

Call Cord for Bed 709D  
Found Faulty.

All tested device In Working Condition.



# LEVEL 7, WARD TEAM A



Bed Station for Bed 712C Found  
Reset Button Not In Place.



# LEVEL 7, WARD TEAM B



Bed Station for Bed 703A and Bed 704A  
Found Emergency Button Faulty.





## LEVEL 7, WARD TEAM B



Bed Station and for Room DS1  
Found Faulty and  
Call Cord Not In Place.

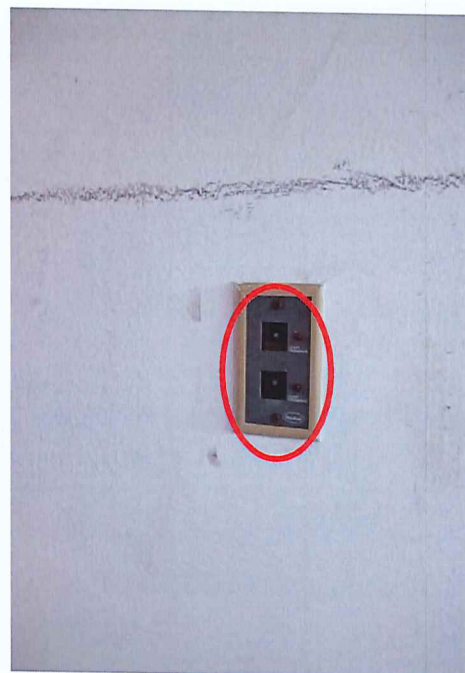

Staff Presence DS 1  
Found Faulty.



Bed Station for DS7  
Found Faulty and  
Call Cord Not In Place.



## LEVEL 7, WARD TEAM B



Call Cord for DS 9 Found  
Button Not In Place.



# LEVEL 8, WARD CCU



Patch Cord Cable for Console  
Found Faulty.



CRITICAL CARE

# LEVEL 8, WARD CCU

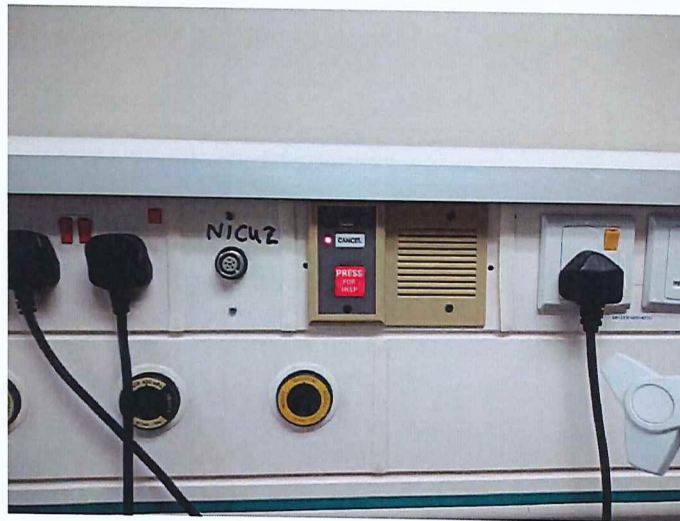
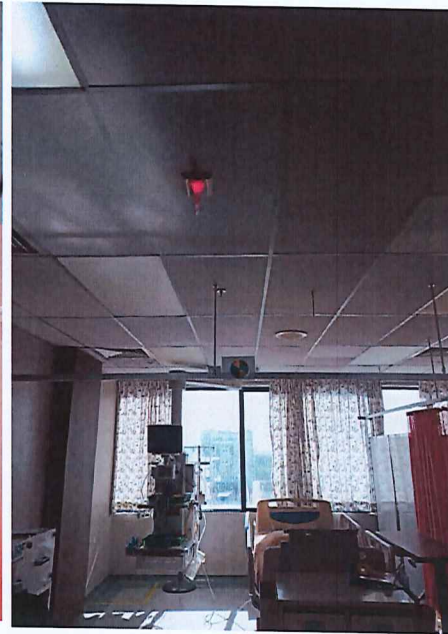

All tested device In Working Condition.